

MUSIC FOR A HOUSE

♩ = 90
Dørsmæk
2.7" 10.7" 13.4" 16.0" 18.7"
Dørsmæk + dybt C
3 3

26.7" 29.4" 37.4" 40.0" 45.4" 48.0"
11
Dørsmæk + dybt C
3 2

50.7" 53.4" 56.0" 58.7" 1'01.4" 1'04.0"
20
2

1'09.4" 1'12.0" 1'14.7"
27 Dørekko Tskk Dørekko

1'17.4" 1'20.0" 1'22.7" 1'25.4"
30 Tskk etc,
Dumplyd

1'28.0" 1'30.7" 1'33.4" 1'36.0" 1'38.7"
34

1'41.4" 1'44.0" 1'46.7" 1'49.4"
39 Distorted pno Distorted pno

1'52.0" 1'54.7" 1'57.4" 2'00.0"
43 trinpåtrappe Distorted pno

2'02.7" 2'05.4" 2'08.0" 2'10.7" 2'13.4"
47

2'16.0" 2'18.7" 2'21.4"
52

2'24.0" 2'26.7" 2'29.4"
55

2'32.0" 2'34.7" Et dybt C ligger som drone.
Korindsatser forudgribes
ofte af et C.

58

2'37.4" 2'40.0" 2'42.7"

1

ff

2'45.4" 2'48.0" 2'50.7"

63

2'53.4" 2'56.0" 2'58.7"

2

f

3'01.4" 3'04.0" 3'06.7" 3'09.4"

69

3'12.0"

73

2

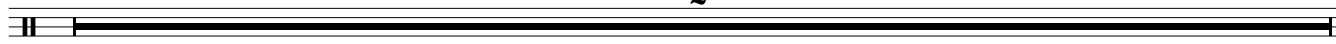

3'17.4"

75

3'20.0"

3

3

3'22.7"

77

3'25.4"

3'30.7"

2

2

2

3'33.4"

81

3'36.0"

3'38.7"

3'41.4"

3'44.0"

4

3'46.7"

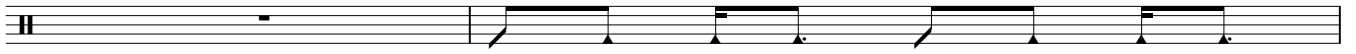

3'49.4"

3'52.0"

3'54.7"

87

3'57.4"

4'00.0"

4'02.7"

90

4'05.4"

4'08.0"

4'10.7"

4'13.4"

5

rangle

4'16.0"

4'18.7"

4'21.4"

4'24.0"

97

4'26.7" 101 4'29.4" 6 Quasistemme 4'32.0" 4'34.7"

103 4'37.4" 4'40.0" 4'42.7" 4'45.4"

105 4'48.0" 7 4'50.7" 4'53.4"

112 4'56.0" 4'58.7" 5'01.4" 5'04.0"

116 5'06.7" 5'09.4" 5'12.0" 8 5'14.7"

5'17.4" 5'20.0"

120

5'22.7" 5'28.0" 5'30.7" 5'33.4"

122

5'36.0" 5'38.7" 5'41.4" 5'44.0"

127

5'46.7" 5'49.4" 5'52.0"

131

5'54.7" 5'57.4"

134

6'00.0" 6'02.7"

136

6'05.4" 6'08.0"

138

6'10.7" 6'13.4"

10

6'16.0" 6'24.0"

142

3 3

6'26.7" 6'29.4" 6'32.0"

146

Detailed description of the musical score: The score is for a vocal and piano piece. The key signature has two flats (B-flat major). The time signature is 4/4. The piano accompaniment features a consistent eighth-note bass line in the left hand and chords in the right hand. The vocal line is mostly rests, with some notes in measures 136, 138, 140, 142, and 146. There are three triplet markings in measures 142 and 144. The score is divided into measures 136-146. Time stamps are provided for various measures: 6'00.0" (measure 136), 6'02.7" (measure 137), 6'05.4" (measure 138), 6'08.0" (measure 139), 6'10.7" (measure 140), 6'13.4" (measure 141), 6'16.0" (measure 142), 6'24.0" (measure 144), 6'26.7" (measure 145), 6'29.4" (measure 146), and 6'32.0" (measure 147). A box containing the number '10' is located in measure 140. The page number '7' is in the top right corner.

6'34.7" 11 6'37.4" 6'40.0"

152 6'42.7" 6'45.4"

154 6'48.0" 6'50.7" 6'53.4" 12 6'56.0"

158 6'58.7" 7'01.4" 2 2 7'06.7"

7'09.4" 7'12.0" 7'14.7" 7'17.4"

162

7'20.0" **13** 7'22.7" 7'25.4"

7'28.0" 7'30.7" 7'33.4" 7'36.0" **14**

169

7'38.7" 7'44.0" 7'46.7"

173

2

7'49.4" 7'52.0" 7'54.7"

177

7'57.4" 8'00.0" 8'02.7" 8'05.4" **15**

180

8'08.0" 8'10.7"

184

8'13.4" 8'16.0" 8'18.7" 8'21.4"

186

8'24.0" 8'29.4" 8'32.0" 8'34.7" 8'37.4" **16**

190

2

8'40.0" 8'42.7" 8'45.4" 8'48.0" 8'50.7"

196

8'53.4" 8'56.0"

201

Pno. 3B

8'58.7" etc. fremover 9'01.4" 17 9'04.0"

9'06.7" 206 3 9'14.7" 3 9'17.4"

9'20.0" 211 9'22.7" 9'25.4" 18 9'28.0"

9'30.7" 215 9'33.4" 9'36.0" 9'38.7"

9'41.4" 219 9'44.0" 9'46.7" 9'49.4" rangle

9'52.0" 19 9'54.7" 9'57.4" 10'00.0"

10'02.7" 10'05.4" 10'08.0" 10'10.7"

227

10'13.4" 10'16.0" 10'18.7" 10'21.4" 20

231

10'24.0" 10'26.7" 10'29.4" 10'32.0"

235

10'34.7" 10'37.4" 10'40.0" 10'42.7" 10'45.4"

239

10'48.0"

10'50.7"

21

10'53.4"

10'56.0"

246

10'58.7"

11'01.4"

11'04.0"

11'06.7"

248

11'09.4"

11'12.0"

252

11'14.7"

11'17.4"

11'20.0"

22

Retrograd
Klaversample

254

11'22.7"

11'25.4"

11'28.0"

257

11'30.7"

11'33.4"

260

11'36.0"

11'38.7"

11'41.4"

11'44.0"

262

11'46.7"

11'49.4"

11'52.0"

11'54.7"

266

11'57.4"

12'00.0"

12'02.7"

12'05.4"

270

12'08.0"

274

12'13.4"

12'16.0"

12'18.7"

12'21.4"

12'24.0"

279

12'26.7"

12'29.4"

281

12'40.0" **25** 12'42.7" 12'53.4" 12'56.0"

25 *ff* 4 2 Pno. 3B 4 2

13'01.4" 13'06.7" 13'09.4" 13'20.0"

294 **26** 2 4 2 4 Pno. 1B 2 4

13'22.7" 13'25.4" 13'33.4"

302 **27** 3 3 *f*

13'36.0" 13'38.7" 13'46.7" 13'49.4"

307 **3** 4 3 4 *f* 4

14'00.0" 28 14'02.7" 14'05.4" 14'08.0"

14'16.0" 14'18.7" 14'26.7" 14'29.4" 14'37.4" 14'40.0" 30

322 29 3 3

14'42.7" 14'50.7" 14'53.4" 14'56.0" 15'04.0"

332 3 3

15'06.7" 15'09.4" 15'20.0" 15'22.7" 15'36.0" 31 32 33

15'38.7" 15'41.4" 15'49.4" 15'52.0" 15'54.7" 15'57.4"

353 3 2

16'02.7" 16'05.4" 16'08.0" 16'10.7" 16'13.4" 16'16.0" 34 2

362 16'21.4" 16'24.0" 16'32.0" 16'34.7" 16'37.4" 16'40.0" 35 36 3

16'48.0" 16'50.7" 16'53.4" 16'56.0" 37 3

379

17'04.0" 17'06.7" 17'09.4" 17'12.0" 4

385

17'22.7" 17'25.4" 17'28.0"

392 **38** **9**

17'52.0" 17'54.7" 17'57.4"

403

18'00.0" 18'02.7" 18'05.4" 18'10.7" 18'13.4" 18'16.0"

406 **2** **39**

18'18.7" 18'21.4" 18'24.0" 18'40.0" 18'42.7"

413 **6** **40**

18'45.4" 19'01.4" 19'04.0" 19'12.0" 19'14.7" 19'20.0"

423 **6** **3** **2**

19'22.7" 19'25.4" 19'28.0" 19'30.7"

437 Tskk **41**

19'33.4" 19'36.0" 19'38.7" 19'41.4" 19'44.0"

441 etc. hjerte **3**

19'52.0" 19'54.7" 19'57.4" 20'00.0" 20'08.0"

448 **3**

20'10.7" 20'13.4" 20'16.0" 20'18.7"

455 "messing" **42**

20'21.4" 20'24.0" 20'26.7" 20'29.4" 20'32.0"

459

20'34.7" 20'37.4" 20'40.0" 20'42.7"

464

20'45.4" 20'48.0" 20'50.7"

468

43

20'53.4" 20'56.0" 20'58.7" 21'01.4" 21'04.0"

471

21'06.7" 21'09.4" 21'12.0" 21'14.7"

476

44

21'17.4" 21'20.0" 21'22.7"

480

21'25.4" 21'33.4" 21'36.0" 21'38.7" 21'41.4"

483

3

45

21'44.0" 21'46.7" 21'49.4"

490

21'52.0" 21'54.7" 21'57.4" 22'00.0"

493

22'02.7" 22'05.4" 22'10.7" 22'13.4"

497

46

2

22'16.0" 22'18.7"

502

22'21.4" 22'24.0" 22'26.7" 22'29.4" 22'32.0" 22'37.4"
47 **2**

22'40.0" 22'42.7" 22'45.4" 22'48.0"
511 48

22'50.7" 22'53.4" 22'56.0" 22'58.7" 23'01.4"
515

23'04.0" 23'14.7" 23'17.4" 23'20.0" 23'38.7"
520 4 49 7 50 5

23'52.0" 23'54.7" 23'57.4" 24'00.0"
538

24'02.7" 24'05.4" 24'08.0" 24'10.7"
542

24'13.4" 24'16.0" 24'18.7" 24'21.4" 24'24.0"
546

24'26.7" 24'29.4"
551 51

51 **ff**

24'32.0" 24'34.7" Distorted pno 24'37.4"

553

24'40.0" 24'42.7" 24'45.4" 24'48.0"

556

24'53.4" 24'56.0" 24'58.7" 25'01.4"

561

25'04.0" 25'06.7"

53

25'09.4"

25'12.0"

567

25'14.7"

25'17.4"

569

25'20.0"

25'22.7"

25'25.4"

571

54

25'28.0"

25'30.7"

574

25'33.4"

25'36.0"

25'38.7"

576

etc.

25'41.4"

25'46.7"

25'49.4"

579

2

25'52.0"

25'54.7"

25'57.4"

26'00.0"

583

55

26'02.7"

26'08.0"

26'10.7"

587

2

26'13.4"

26'16.0"

26'18.7"

56

26'21.4"

26'24.0"

594

simile al fine

26'26.7"

26'29.4"

596

57

26'32.0"

26'34.7"

26'37.4"

598

26'40.0"

26'42.7"

26'45.4"

601

etc.

26'48.0"

26'50.7"

604

58

58

26'53.4"

26'56.0"

26'58.7"

27'01.4"

606

etc.

27'04.0"

27'06.7"

27'09.4"

27'12.0"

610

27'14.7"

27'17.4"

27'20.0"

27'22.7"

614

59

59

27'25.4" 27'28.0" 27'30.7" 27'33.4"

618

27'36.0" 27'38.7" 27'41.4" 27'44.0"

622

27'46.7" 27'49.4" 27'52.0" 27'54.7"

626

27'57.4" 28'00.0" 28'02.7" 28'05.4"

61

28'08.0" 28'10.7" 28'13.4" 28'16.0"

634

28'18.7" 28'21.4" 28'24.0" 28'26.7"

638

28'29.4" 28'32.0" 28'34.7" 28'37.4"

642

28'40.0" 28'42.7" 28'45.4" 28'48.0"

646

28'50.7" 28'53.4" 28'56.0" 28'58.7"

650

63

29'01.4" 29'04.0" 29'06.7" 29'09.4"

654

29'12.0" 29'14.7" 29'17.4" 29'20.0"

658

64

29'22.7" 29'25.4" simile...

662

29'28.0" 29'30.7"

664

29'33.4" 29'36.0"

666

29'38.7" 29'41.4"

668

65

29'44.0" 29'46.7"

670

29'49.4" 29'52.0"

672

29'54.7" 29'57.4"

674

30'00.0" 30'02.7"

676

30'05.4" 30'08.0"

678

CRESCENDO AL Forte Fortissimo

CRESCENDO AL Forte Fortissimo

30'10.7" 30'13.4" 30'16.0"

66

ff

30'18.7" 30'21.4"

683

30'24.0" 30'26.7"

67

67

30'29.4" 30'32.0"

687

687

30'34.7" 30'37.4"

689

689

30'40.0" 30'42.7"

68

68

30'45.4" 30'48.0"

693

693

30'50.7" 30'53.4"

695

30'56.0" 30'58.7"

697

31'01.4" 31'04.0"

699
