Svend Hvidtfelt Nielsen

Skyer og Dans

fem satser for accordeon

2012

Skyer og Dans er skrevet til Bjarke Mogensen i forbindelse med arbejdet på en koncert for accordeon og sinfonnietta til Bjarke og Aarhus Sinfonietta. Satserne er oprindeligt en række afprøvninger af forskellige accordeon-teknikker, som imidlertid pludselig tiltog sig så meget selvstændigt liv, at de endte som et fem satset nyt accordeon-værk.
Så vidt jeg kan overskue lige nu, vil denne musik kunne genhøres nye versioner i den accordeonkoncert, der var anledningen til det hele.

Svend Hvidtfelt Nielsen
Juni 2012

Dur. ca. 10 min.

Skyer og Dans

I

Svend Hvidtfelt Nielsen
20/6/12
Til Bjarke!

Quasi senza tempo, misterioso
♩ = ca. 60

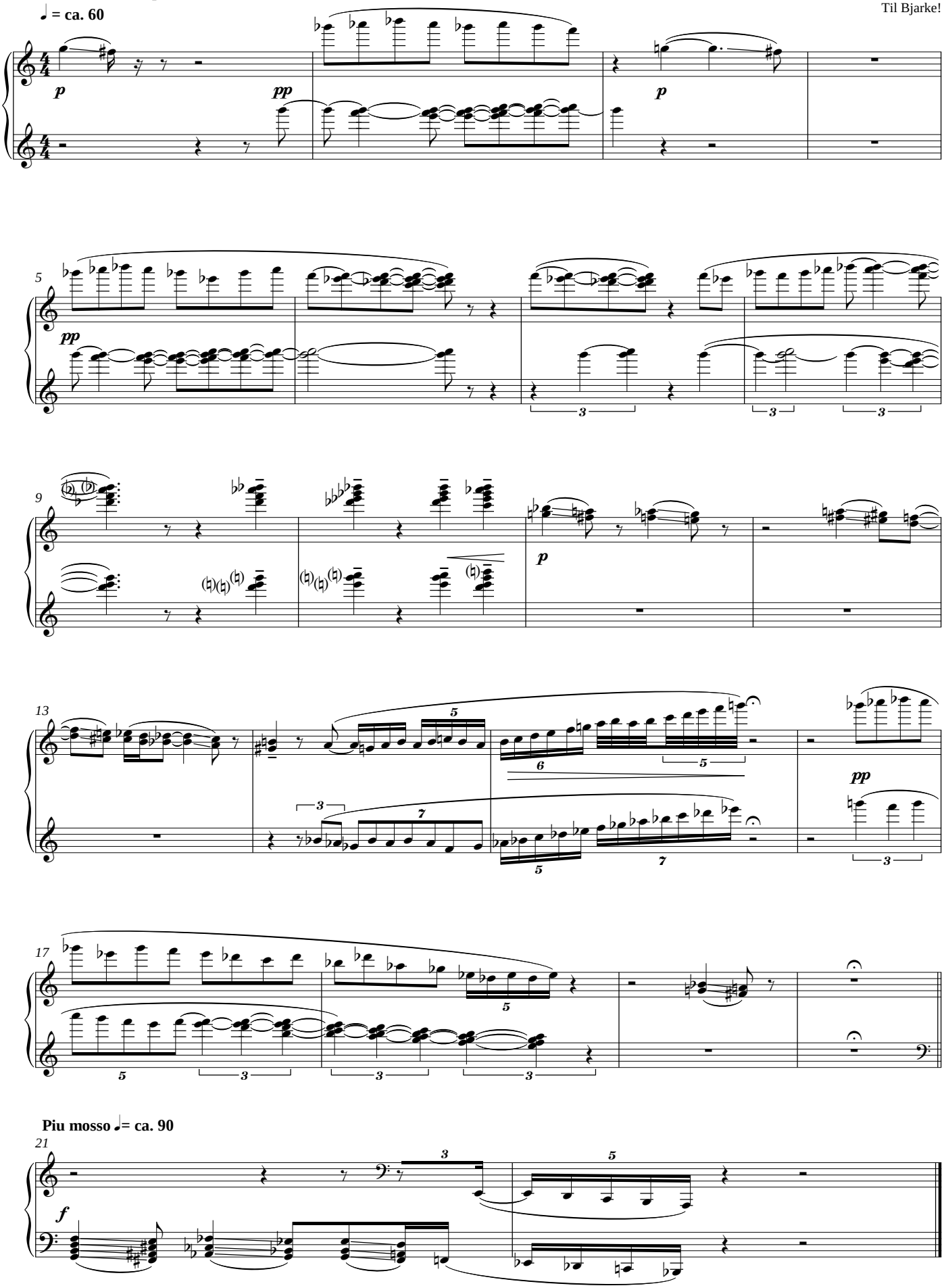

Enigmatico, danzante e poco brutale

II

4 ♩ = ca. 140

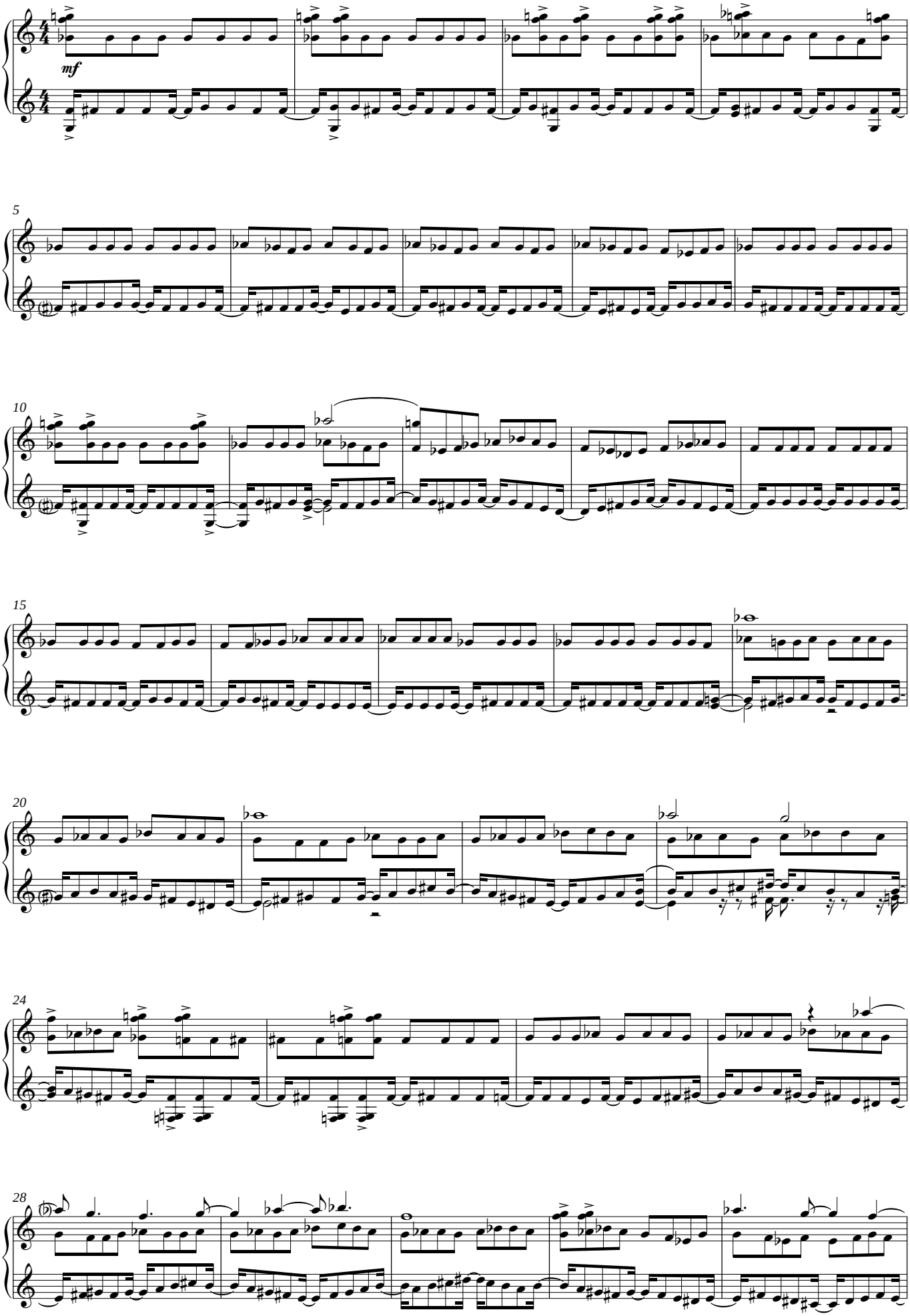

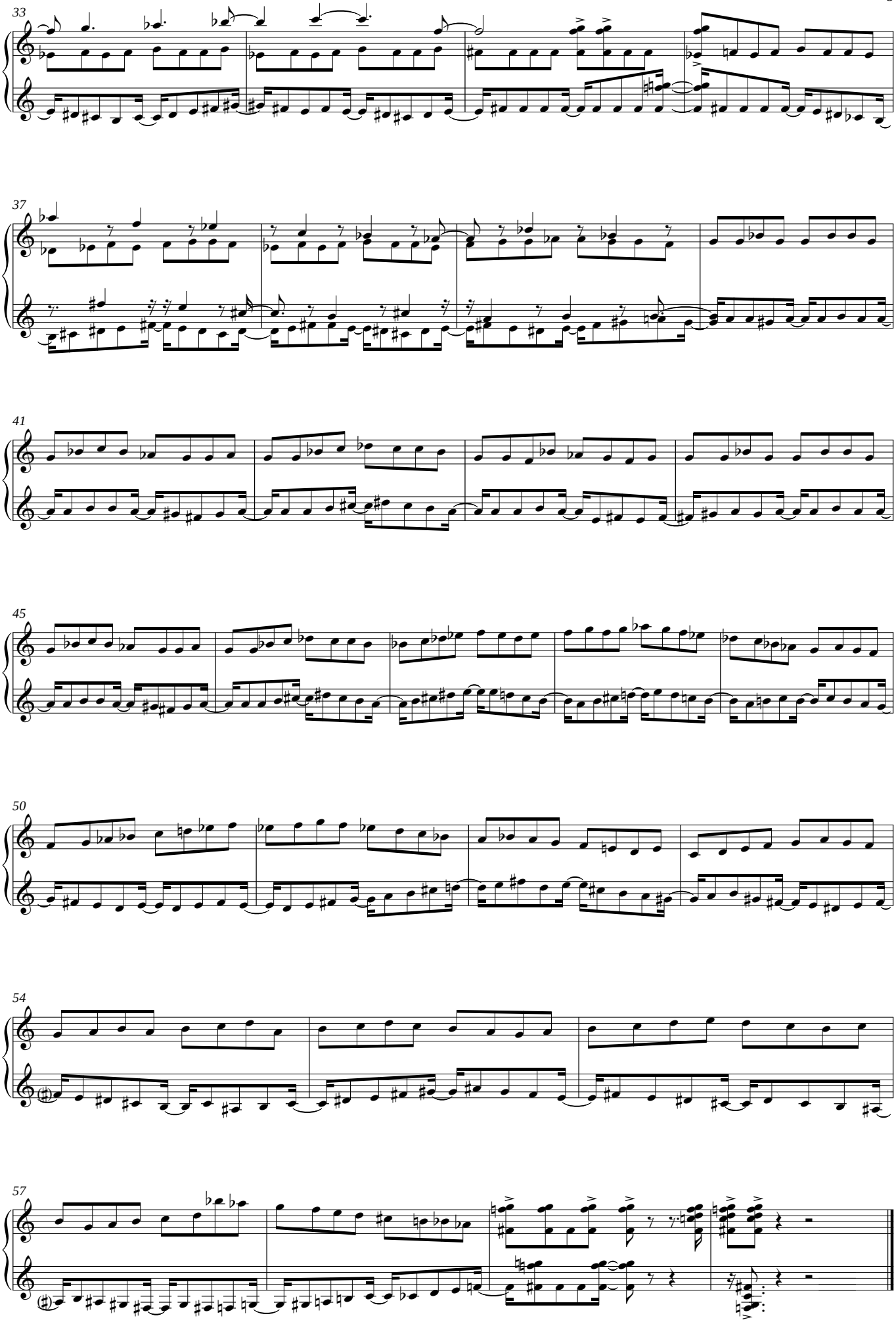
33
37
41
45
50
54
57

Ritmico e brutale
♩ = ca. 108

III

Svend Hvidtfelt Nielsen
20/6/12

6

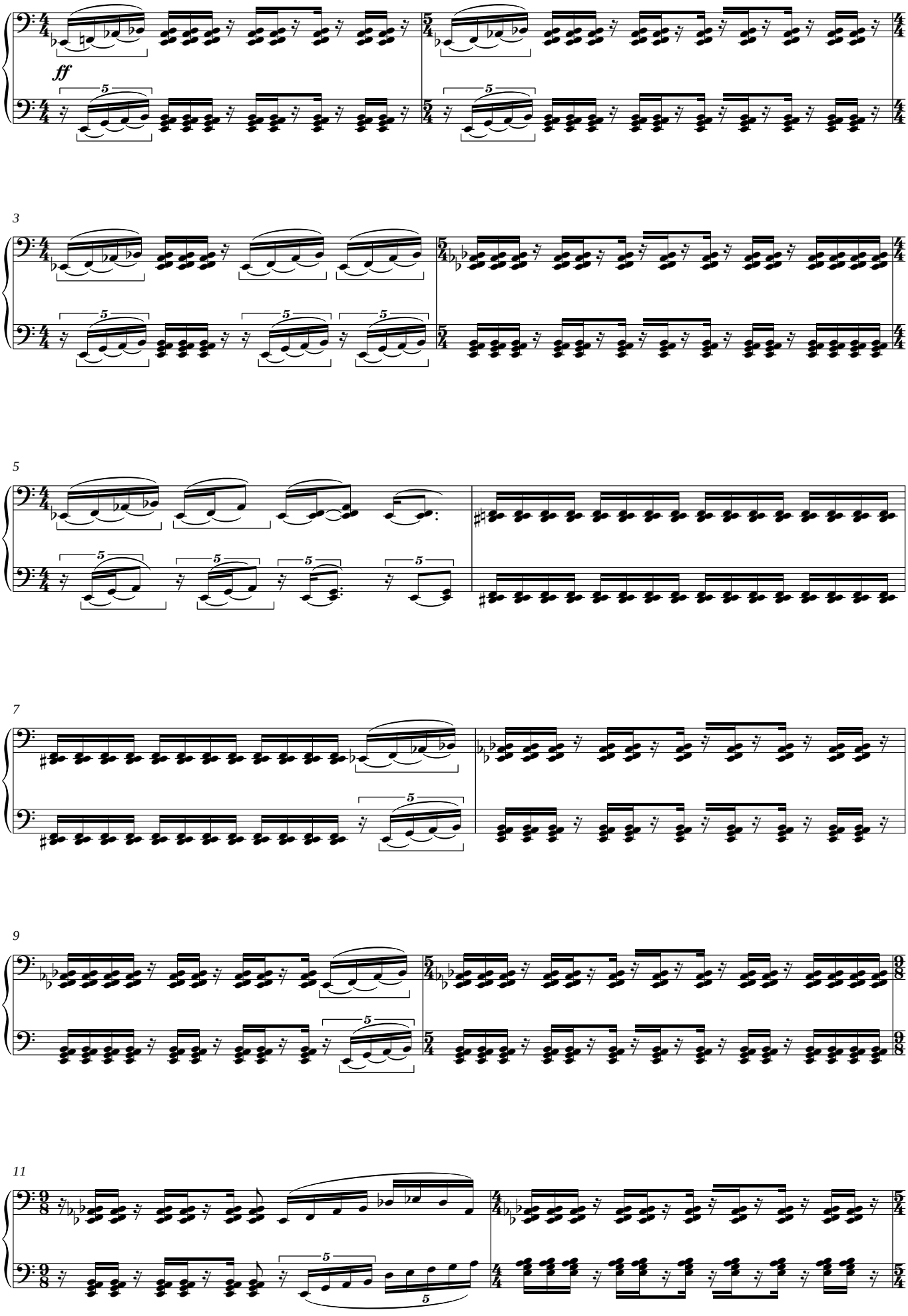

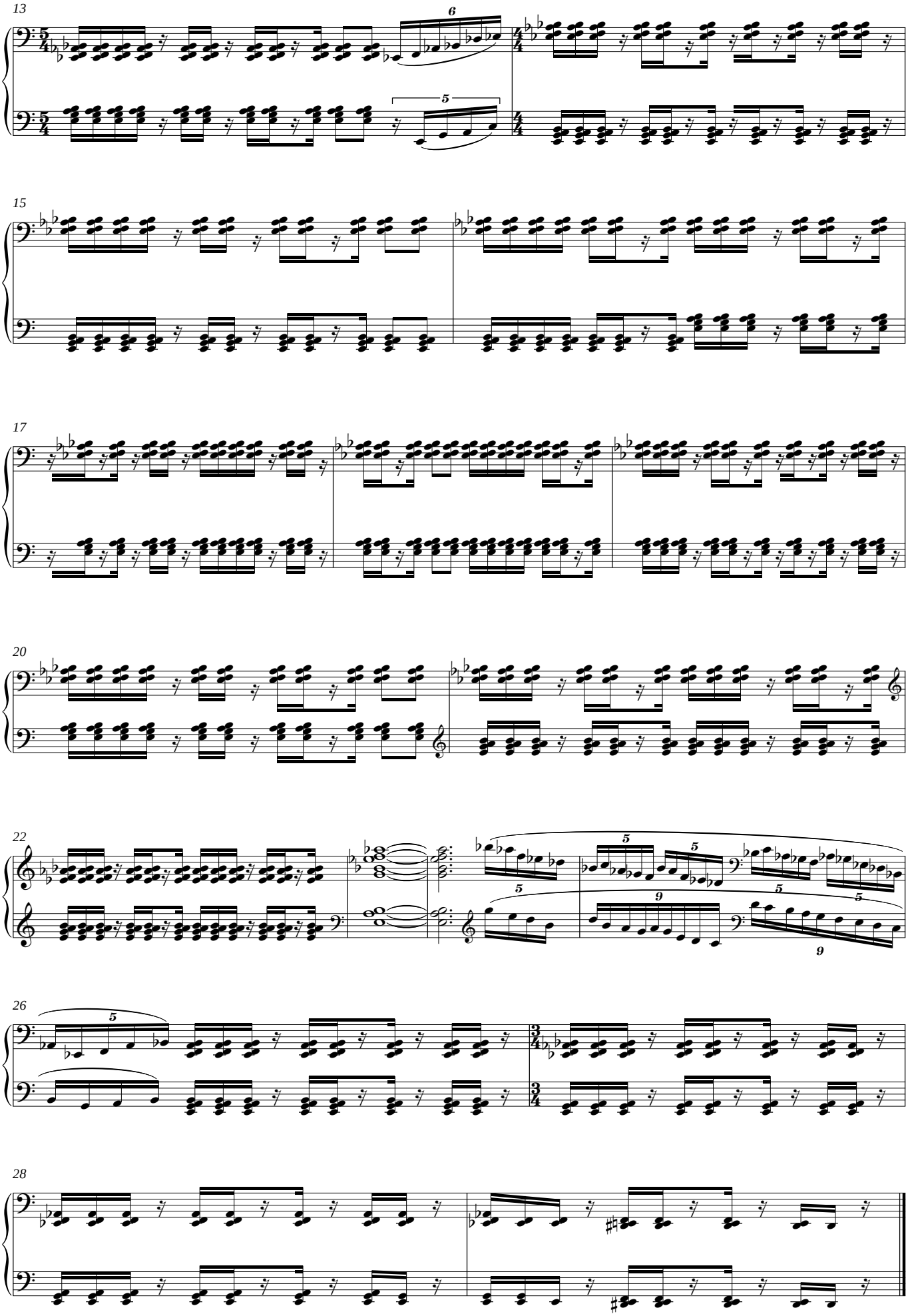
13
15
17
20
22
26
28

IV

Sospeso, quasi senza tempo

♩= ca.46

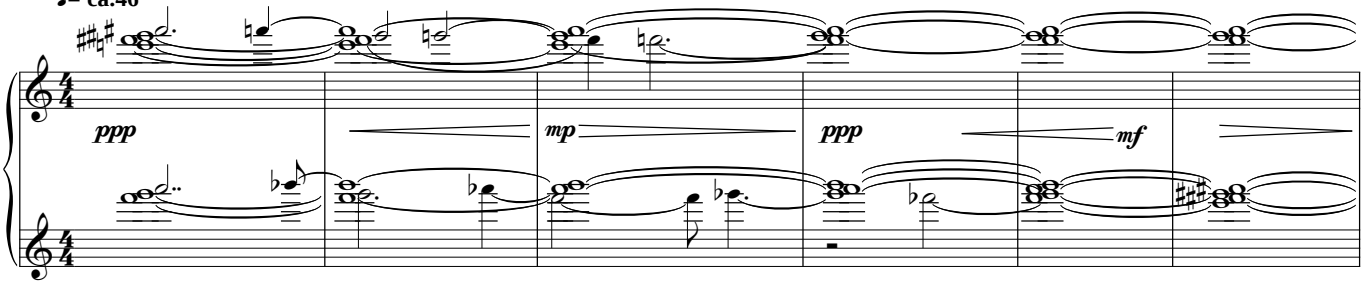

fermata as long as you like

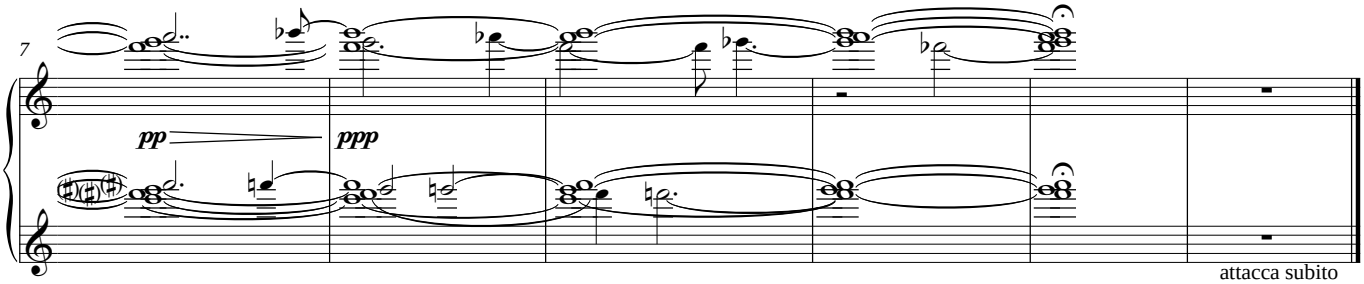

attacca subito

V

Energico musicante

♩ = ca. 76

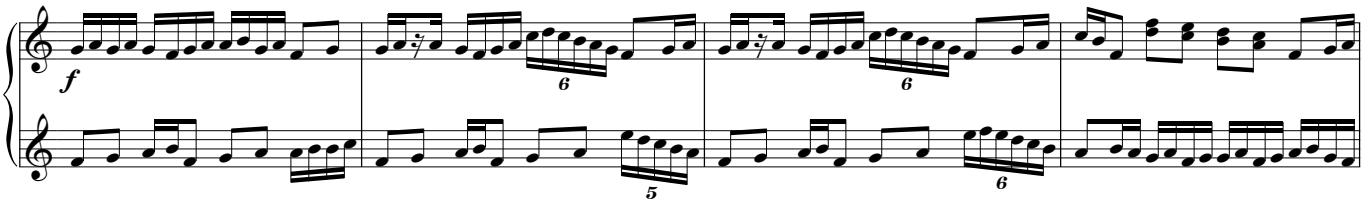

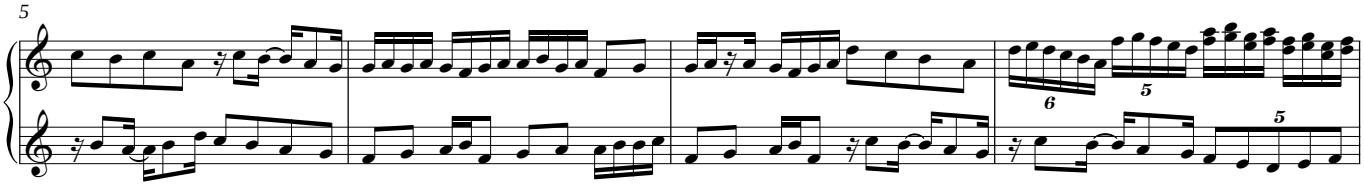

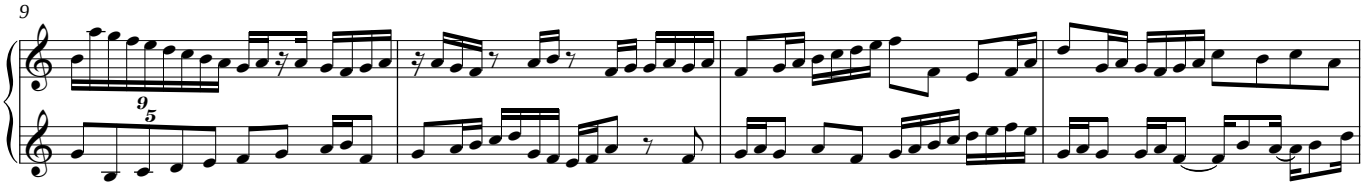

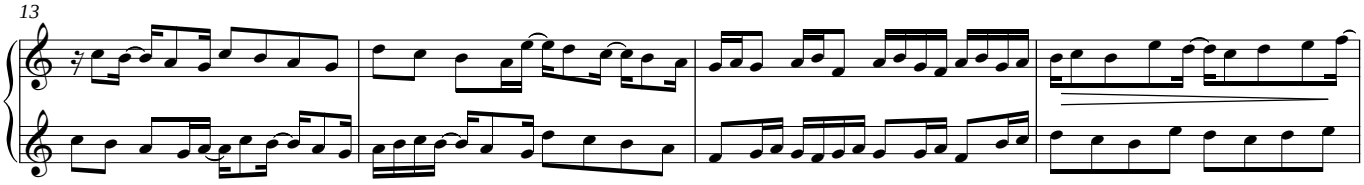

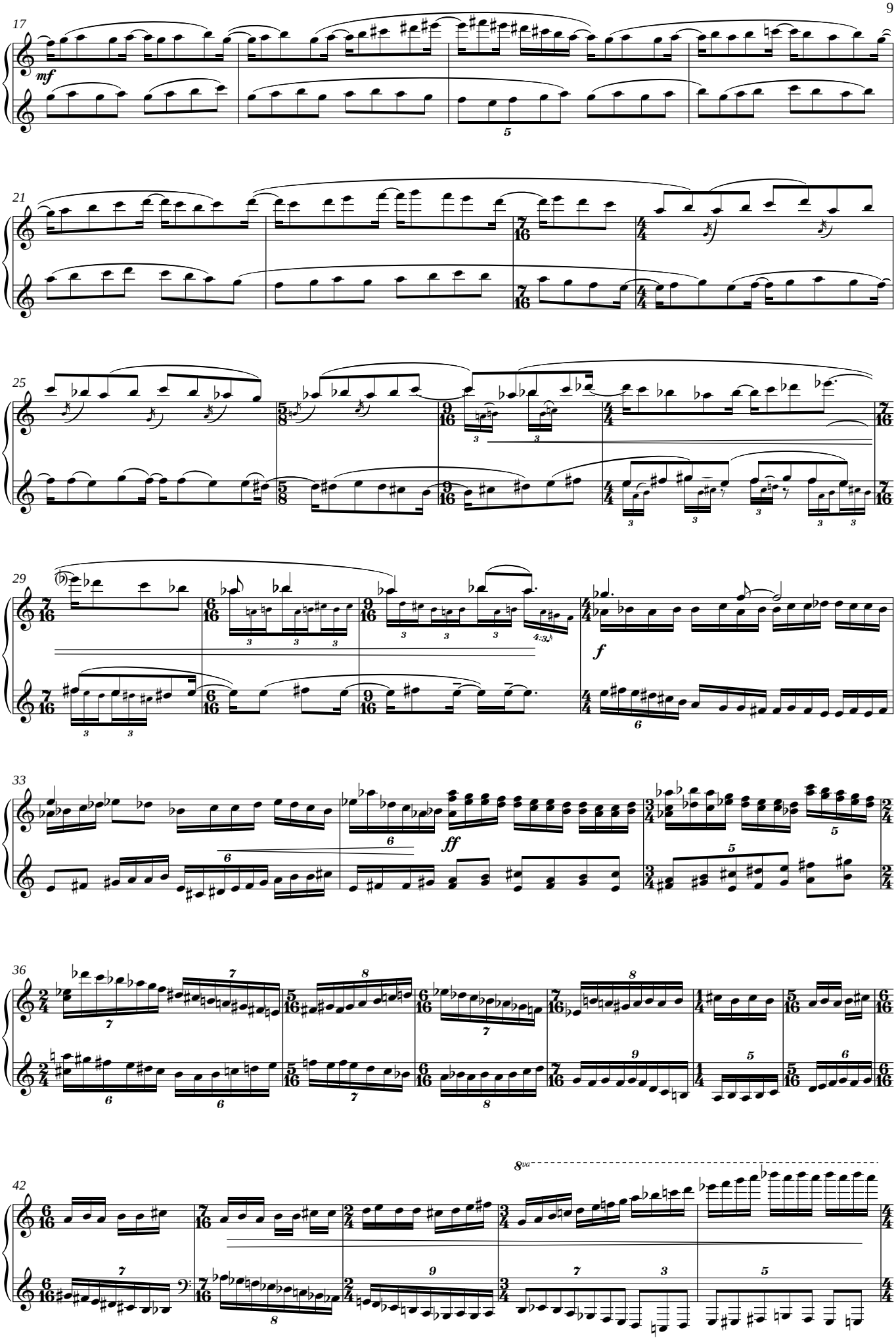
17
mf
21
25
29
f
33
ff
36
42
8va

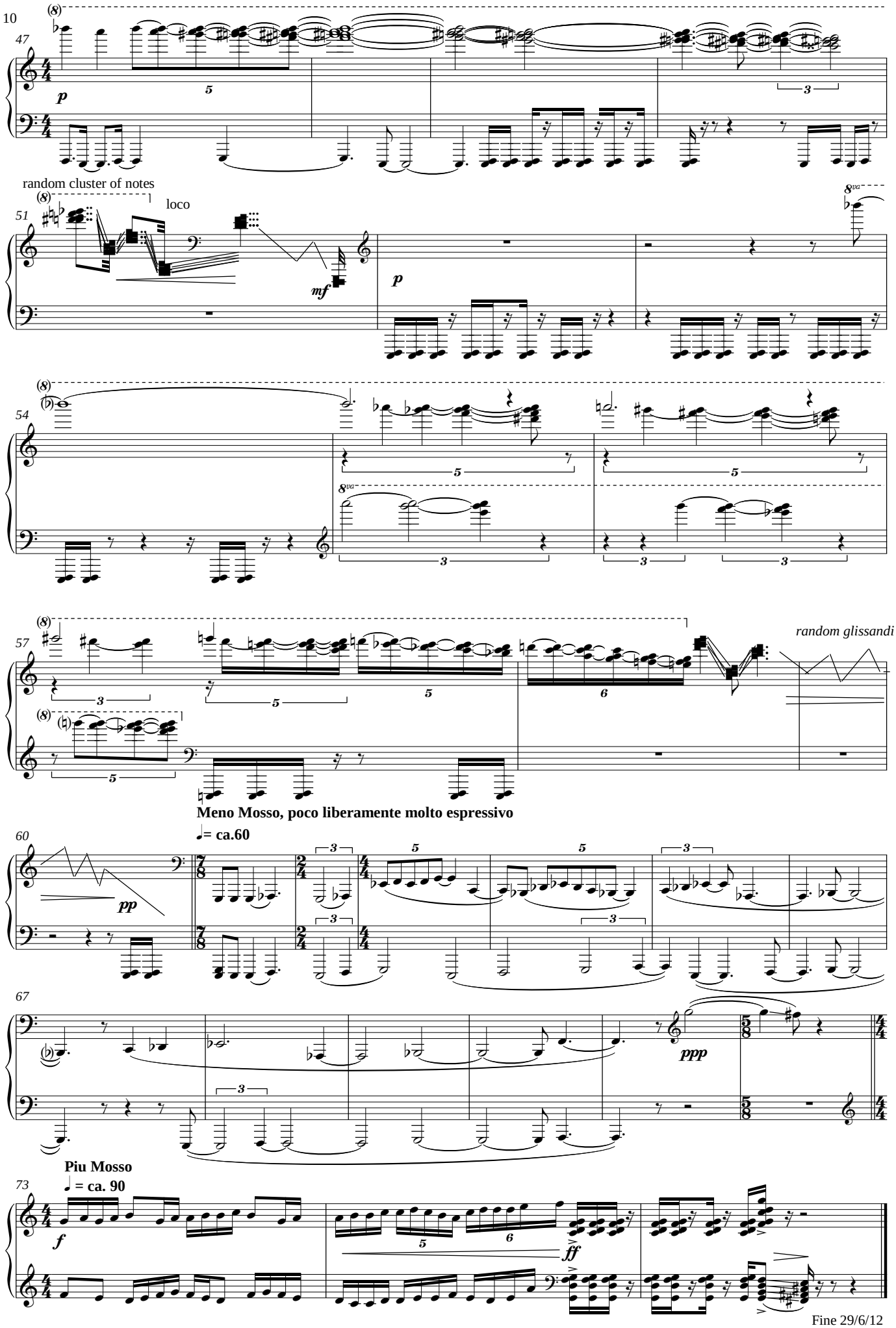
random cluster of notes
loco
random glissandi
Meno Mosso, poco liberamente molto espressivo
♩= ca.60
Piu Mosso
♩ = ca. 90

Fine 29/6/12